Effective 12/24/2021
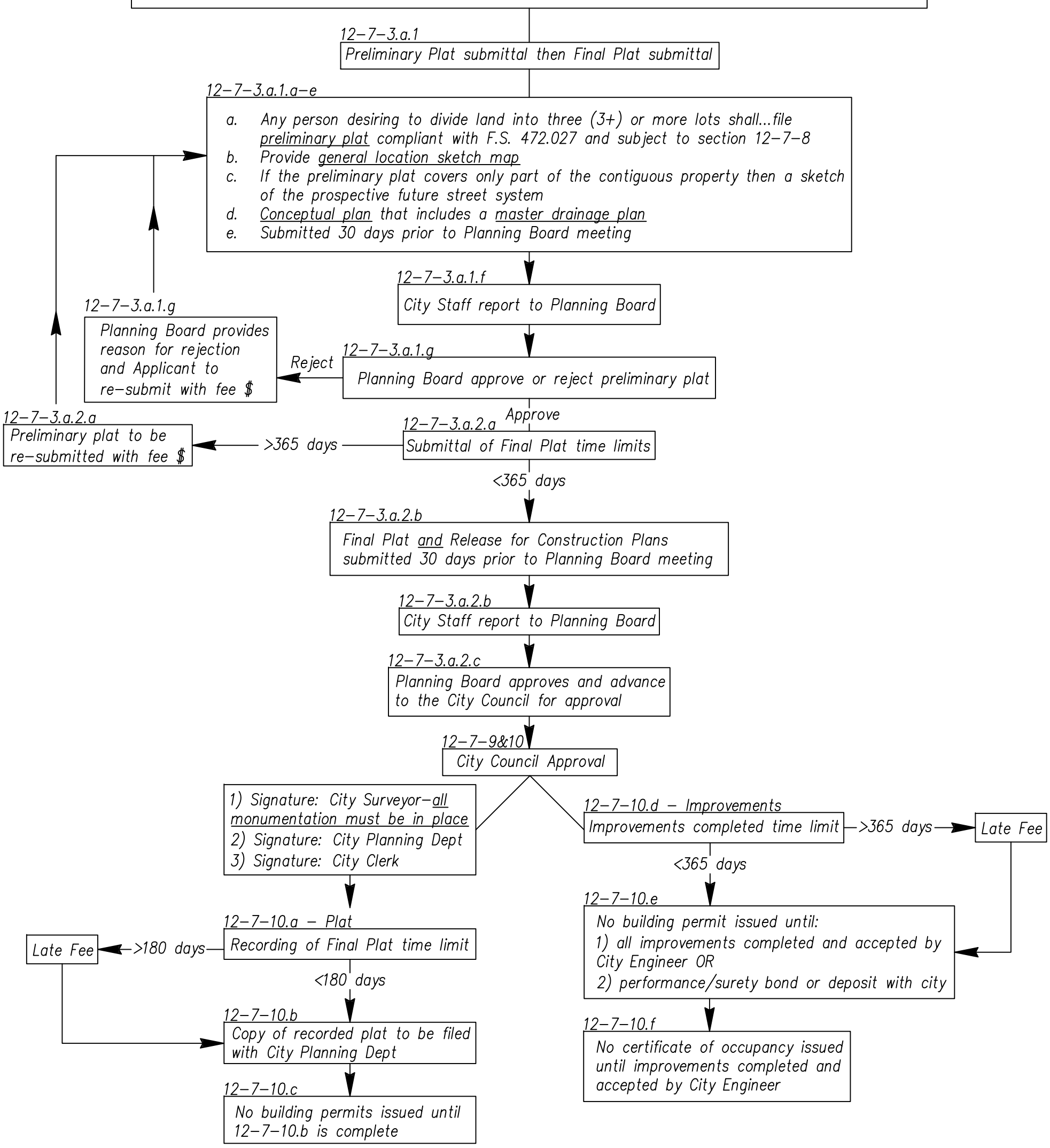
Sections 12-7-3a, 9 & 10 - Procedure for Subdivision Approval